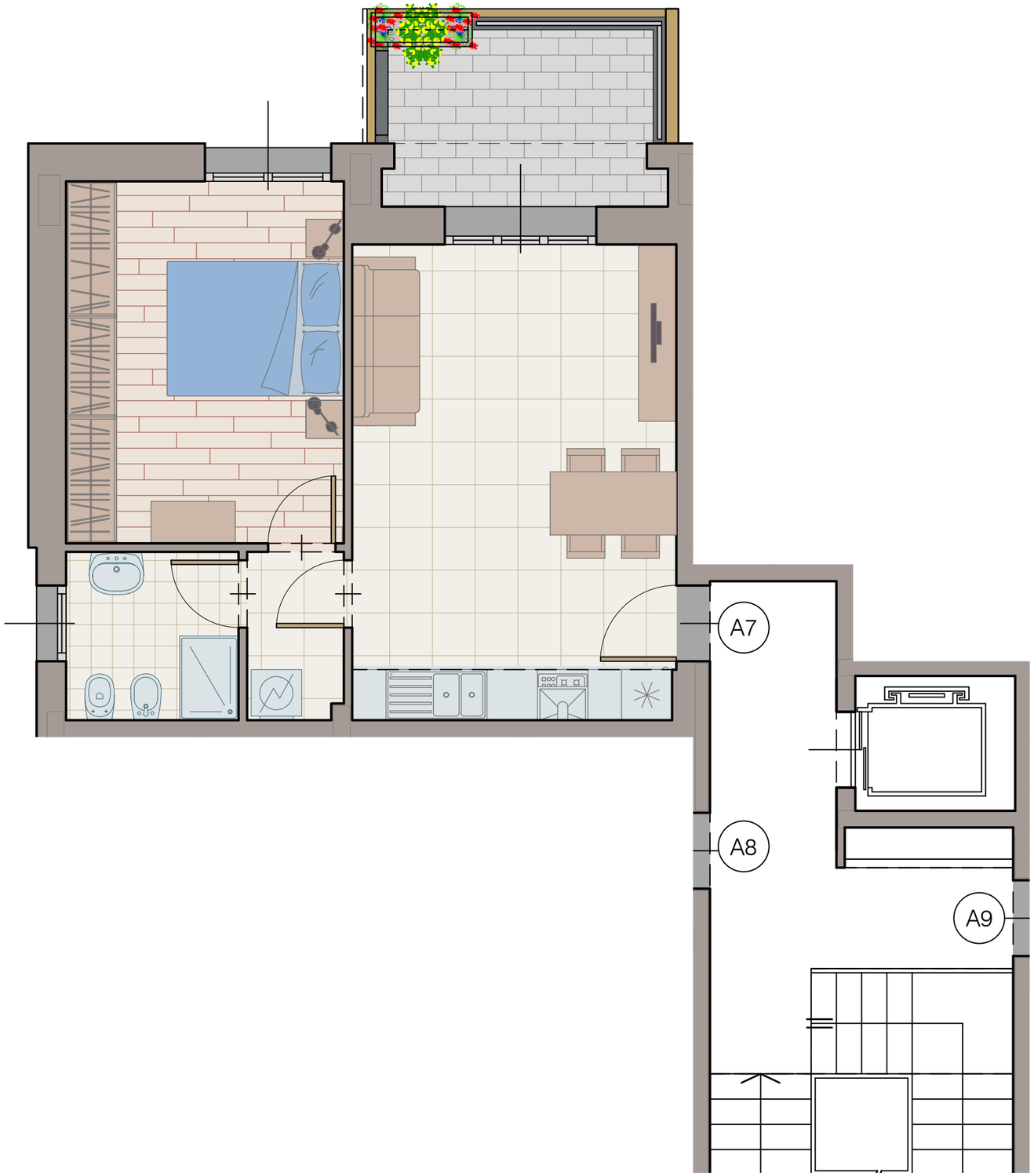

immobiliare DELTA s.r.l.

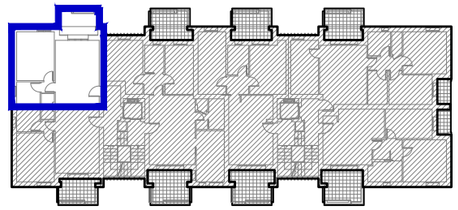

FRONTE PARCO

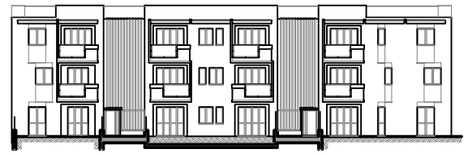

FRONTE CESATE

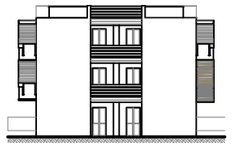

FRONTE VILLAGGIO INA

FRONTE VIA PAPA GIOVANNI XXIII

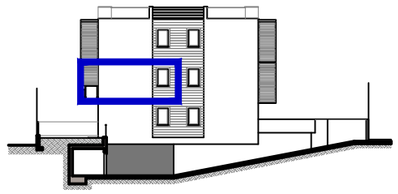

LE PROPORZIONI SONO INDICATIVE E POTRANNO SUBIRE VARIAZIONI IN FASE DI CANTIERE

Residenza al Giardino - Condominio *il Tiglio*
via Papa Giovanni XXIII 20020 Cesate (MI)

UNITA' A7
Piano primo